REQUISITOS LEGALES SGIC ETSIAE 2.1
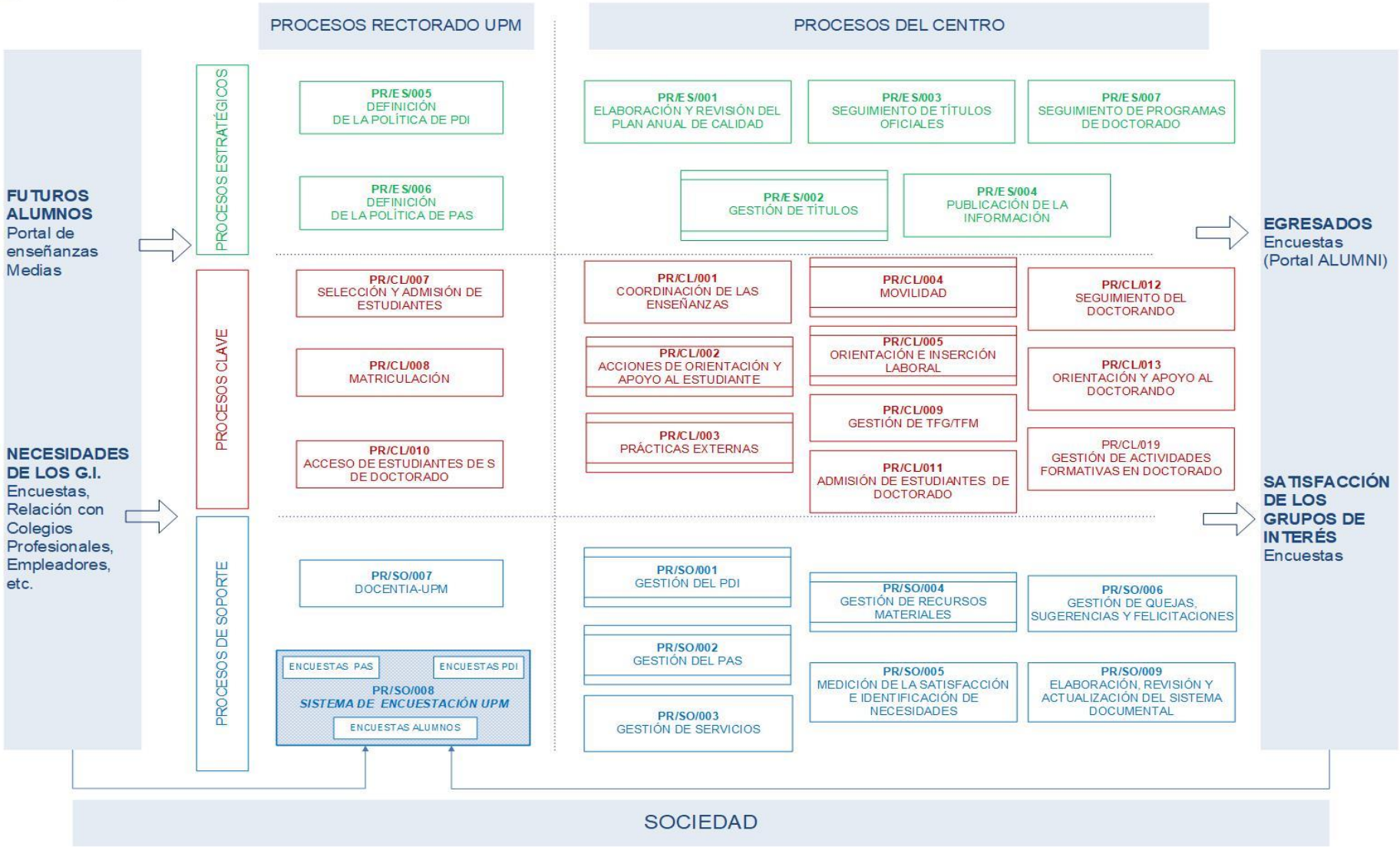
ABRIL 2024